VISIT…

LANZAROTE Caliente.COM

THE GREAT ESCAPE

Words and Music by MARTIN JOHNSON,
DAVE KATZ and SAM HOLLANDER

Moderately fast Rock

E5 E5/D♯ E5/C♯ E5/B E5 E5/D♯

mp

E5/C♯ E5/B Esus

E Asus2

Pa - per bags and
To - night will

E/G♯

plas - tic hearts, all our be - long - ings in shop - ping carts. It's good - bye
change our lives. It's so good to be by your side but we'll cry.

© 2006 EMI APRIL MUSIC INC., MARTIN JOHNSON MUSIC, EMI BLACKWOOD MUSIC INC., REPTILLIAN MUSIC, DIMENSIONAL MUSIC OF 1091 and MAYDAY MALONE MUSIC
All Rights for MARTIN JOHNSON MUSIC Controlled and Administered by EMI APRIL MUSIC INC.
All Rights for REPTILLIAN MUSIC Controlled and Administered by EMI BLACKWOOD MUSIC INC.
All Rights for DIMENSIONAL MUSIC OF 1091 and MAYDAY MALONE MUSIC Administered by CHERRY LANE MUSIC PUBLISHING COMPANY, INC.
All Rights Reserved International Copyright Secured Used by Permission

0006debe-12c3-0006-5f52-4d53534f4c52

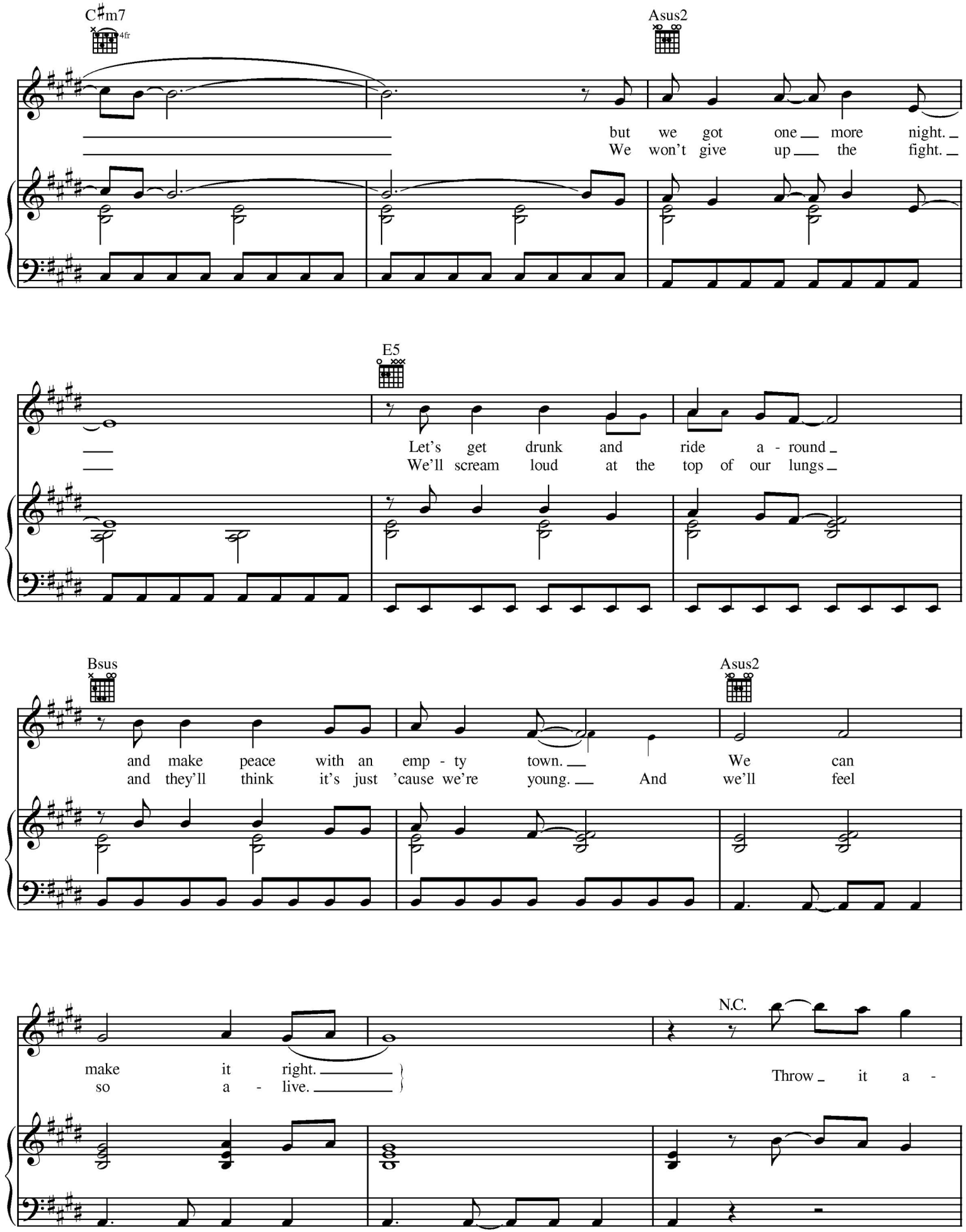
C♯m7
4fr
Asus2
but we got one more night.
We won't give up the fight.
E5
Let's get drunk and ride a - round
We'll scream loud at the top of our lungs
Bsus
Asus2
and make peace with an emp - ty town.
and they'll think it's just 'cause we're young.
We can
And we'll feel
make it right.
so a - live.
N.C.
Throw it a -

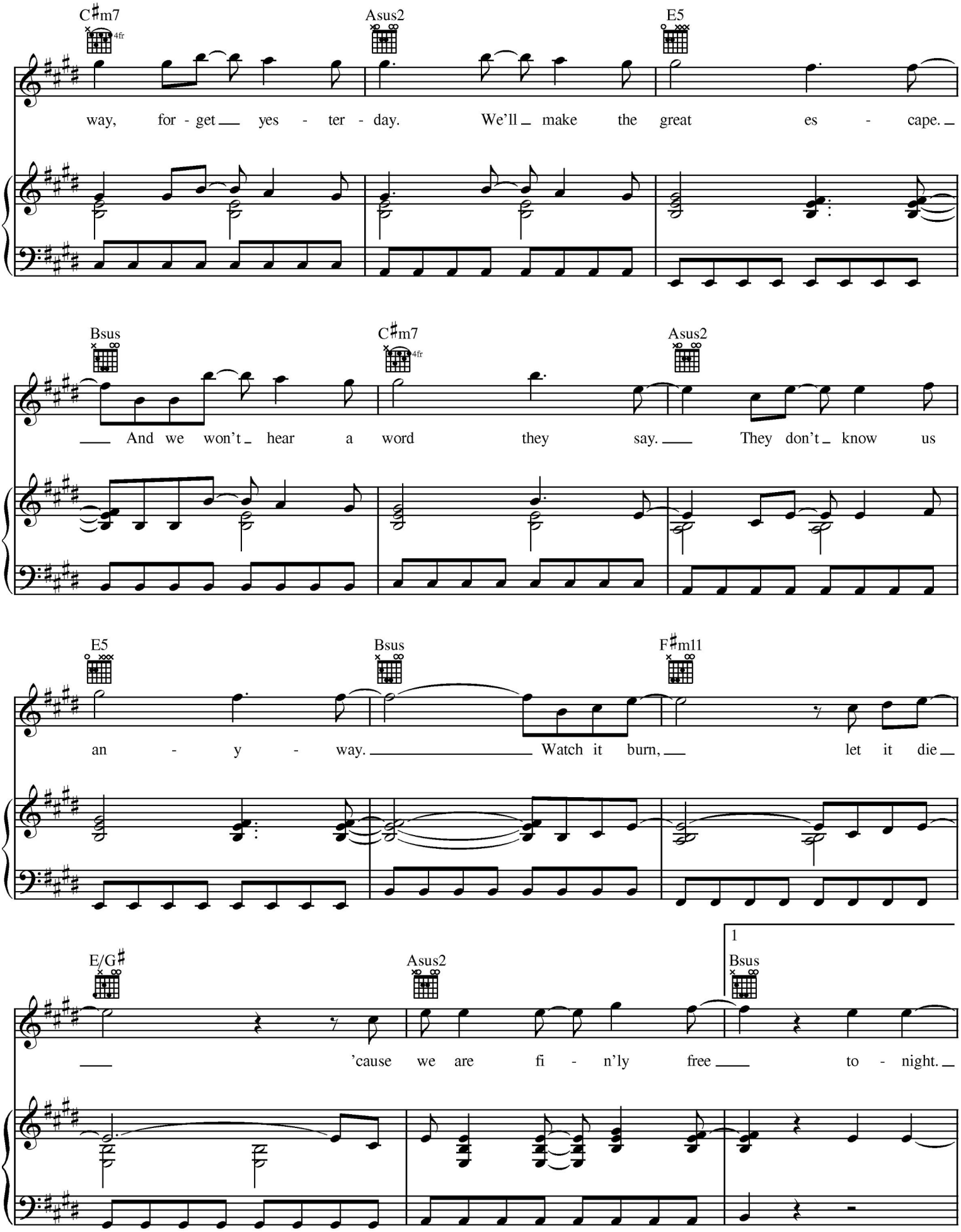
C♯m7
4fr
Asus2
E5
way, for - get yes - ter - day. We'll make the great es - cape.
Bsus
C♯m7
4fr
Asus2
And we won't hear a word they say. They don't know us
E5
Bsus
F♯m11
an - y - way. Watch it burn, let it die
E/G♯
Asus2
1
Bsus
'cause we are fi - n'ly free to - night.

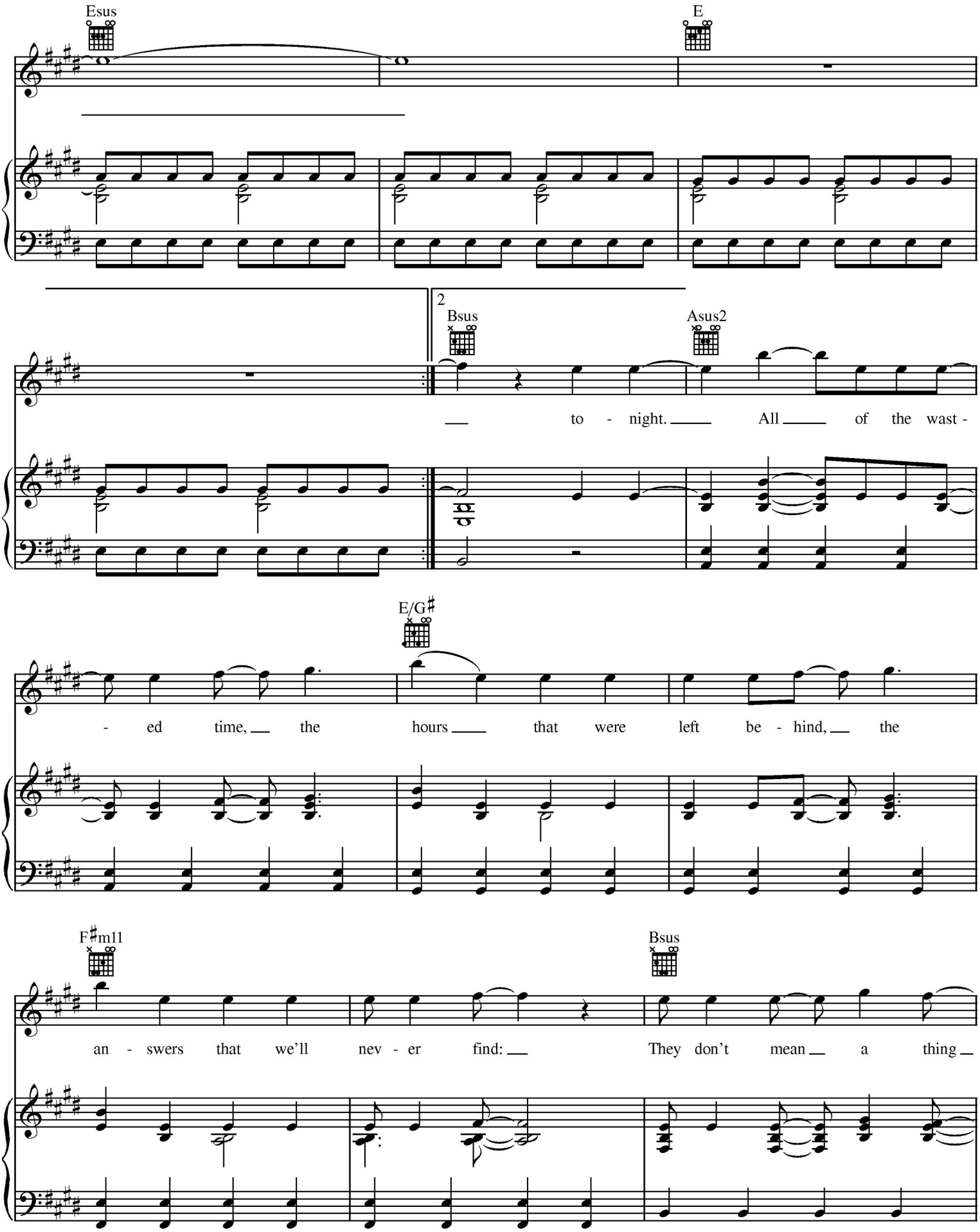
Esus
E
2
Bsus
Asus2
to - night. All of the wast -
mp
E/G♯
- ed time, the hours that were left be - hind, the
F♯m11
Bsus
an - swers that we'll nev - er find: They don't mean a thing

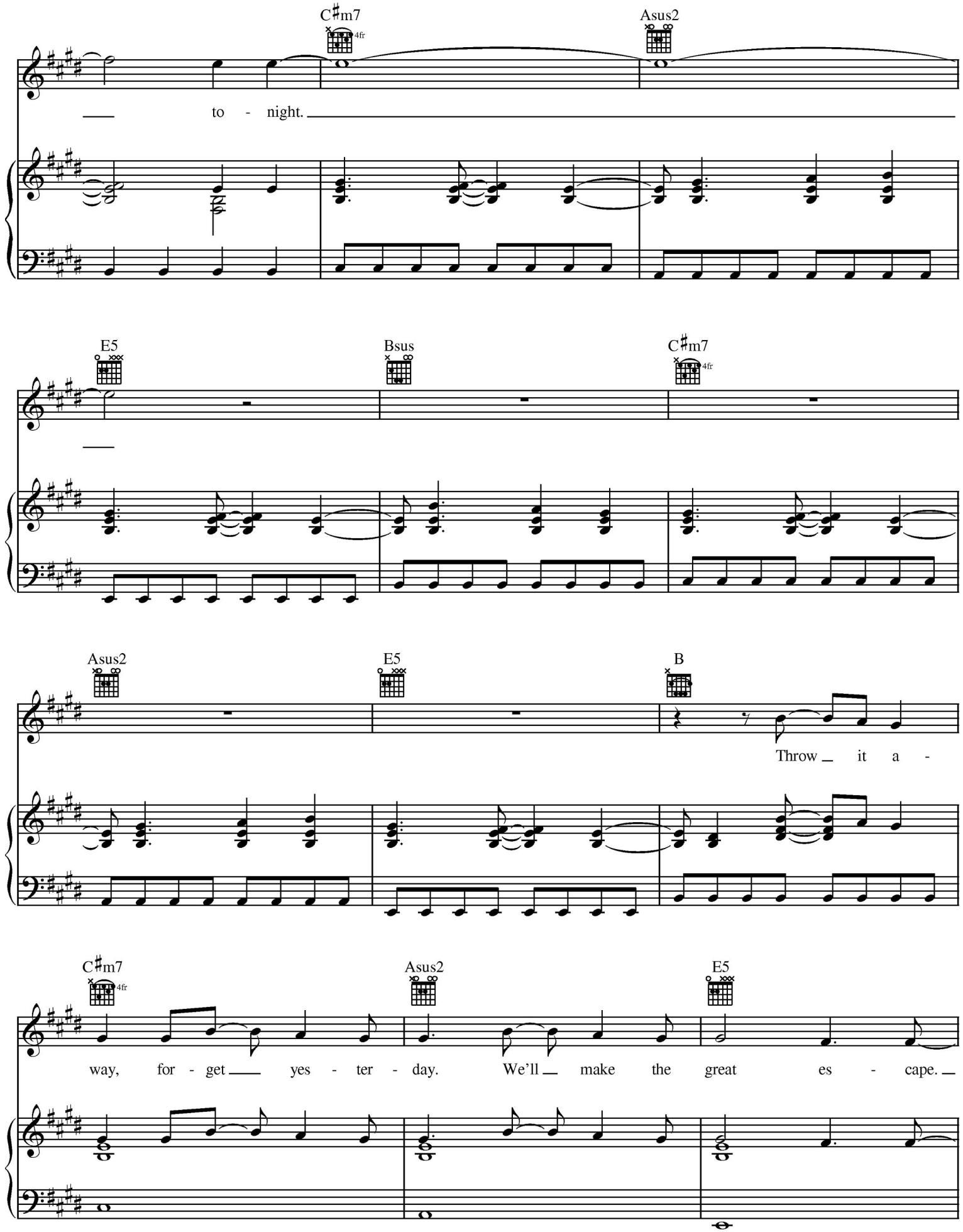
C♯m7
4fr
Asus2
to - night.
E5
Bsus
C♯m7
4fr
Asus2
E5
B
Throw it a -
C♯m7
4fr
Asus2
E5
way, for - get yes - ter - day. We'll make the great es - cape.

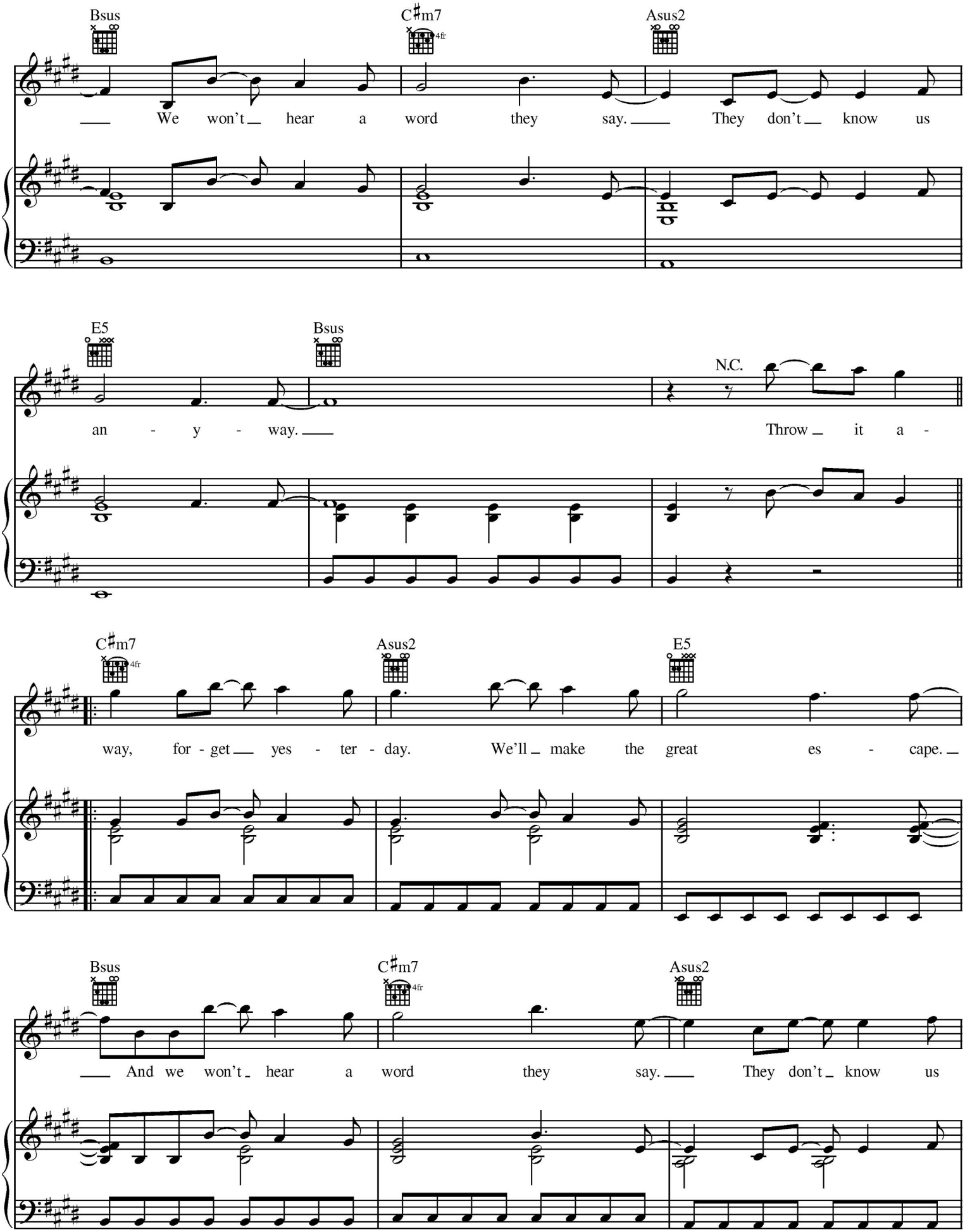
Bsus
C♯m7
4fr
Asus2
We won't hear a word they say. They don't know us
E5
Bsus
N.C.
an - y - way. Throw it a -
C♯m7
4fr
Asus2
E5
way, for - get yes - ter - day. We'll make the great es - cape.
Bsus
C♯m7
4fr
Asus2
And we won't hear a word they say. They don't know us

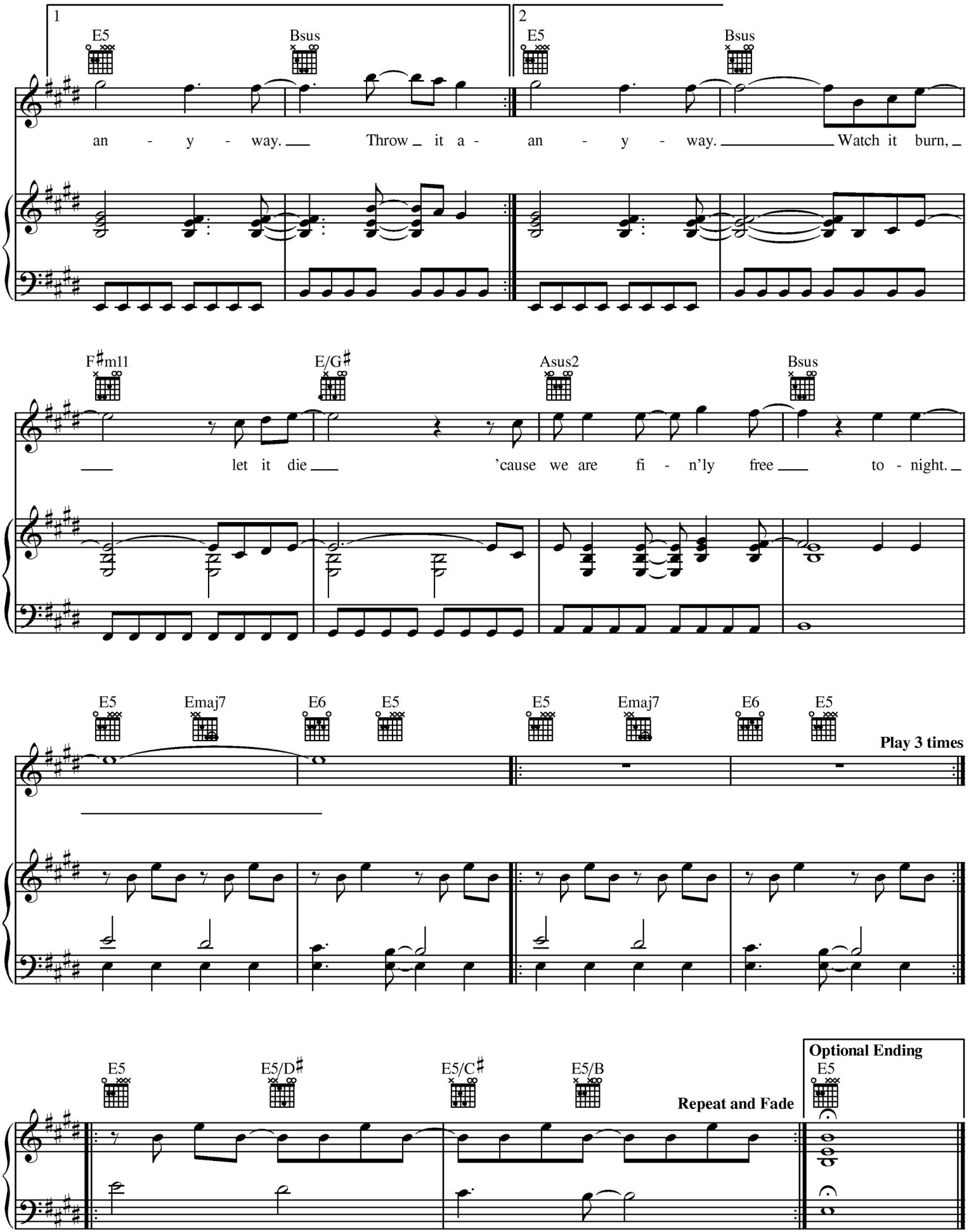
1
2
E5
Bsus
an - y - way. Throw it a - an - y - way. Watch it burn,
F♯m11
E/G♯
Asus2
let it die 'cause we are fi - n'ly free to - night.
Emaj7
E6
Play 3 times
E5/D♯
E5/C♯
E5/B
Repeat and Fade
Optional Ending